

SA

ACADEMY BROCHURE

ABOUT THE ACADEMY

This brochure contains all of the information needed prior to booking a training course with Skin. Please read through carefully. After studying with us on any of our courses, you will receive an accredited certificate which will enable you to obtain insurance. If you are considering booking onto more than one course or you're a returning student, you will be eligible for a discount. Should you require any special requirements for your course, or have any disabilities, please do let us know beforehand so we can ensure that the course is tailored to support your learning. Please be aware that our academy is situated on the first floor with stair access. Unfortunately, we do not have access to a lift.

Leah xo
& THE TEAM



TRAVEL

 Castle House, Park Road, Banstead, Surrey, SM7 3BT

The clinic is located just off the M25 in Surrey. There is plenty of parking around Castle House. Please use street parking, residential roads, or visitors' bays at the rear entrance of Castle House. Please do not park in the reserved business bays. If travelling by train, our nearest station is Banstead, Sutton, or Coulsdon South.

MODELS

It is the students' responsibility to source models for all training courses. We feel students work best on others that they know personally. If you feel you may struggle to source models, do not worry, we can help! We do kindly, however, ask for a £15pp model source fee to cover our time in sourcing models for you.

DRESS CODE

We do not have a strict dress code for the training day, although it is recommended that a beauty tunic or comfortable plain clothing is worn. We will be taking photos & videos throughout the training day, so please wear appropriate smart casual clothing. Black is ideal. By training with us, you consent to images & videos being taken of yourself during your course. This is for educational and marketing purposes.

TERMS & CONDITIONS

Courses are strictly non-refundable.
Deposits are required for all bookings.
Please bear in mind they can only be rescheduled once.
Remaining course fees are due a week prior to the course.
Deposits may be transferred to a new date within 48 hours prior to the course date.
Courses are always small group or 121, and this will be dependent on the booking tutor's discretion.





POST COURSE SUPPORT

We highly pride ourselves in having a superior support system for all students. We feel many training providers do not offer sufficient post course support for their students and so we highly commend our system.

WHAT'S INCLUDED?

- WhatsApp support groups
- Direct contact line - daily communication
- Emergency contacts for complications
- Access to online student portal
- Access to course training material
- Access to further training webinars
- 50% off masterclass courses with Leah
- 10% off future courses at SKIN
- Opportunity to re-sit in on a theory or practical class
- Opportunity to set up a post course call with your tutor to discuss your progress

WHAT DOES OUR STUDENT PORTAL INCLUDE?

On our student portal you will have access too:

- Welcome videos
- All training curriculum
- Course manuals
- Further training webinars
- L3 and L4 interactive Anatomy Courses
- Password protected areas

GET IN TOUCH

+44 7565 537239 | WWW.SKIN-AESTHETICS.CO | INFO@SKIN-AESTHETICS.CO

MEET OUR TUTORS

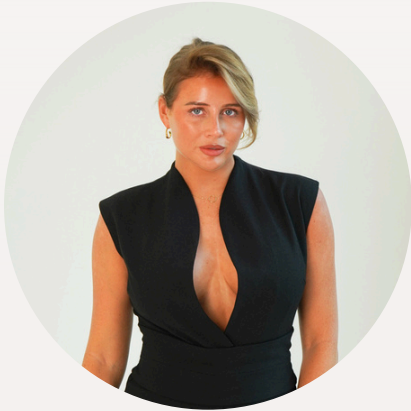

LEAH

HEAD EDUCATOR

Skin Aesthetics & Academy is founded by Leah, our Head Practitioner and Head Educator. Leah is a BA (Hons) Graduate, L7 Ofqual Training Practitioner and L3 Educator. Leah covers all aspects of Aesthetics and SPMU Training at SKIN and holds the highest level and standard of Education within the industry.



MIA

EDUCATOR

Our educator Mia is a Nail and Aesthetics Practitioner from Surrey. Being one of our past students, Mia has been taught by our leading Practitioners and Founder. After seeing Mia's work and progress, we knew she would be a great fit as an educator for the Skin team! Mia is a highly skilled specialist within her fields.



CHARLOTTE

EDUCATOR

Charlotte is a beauty and Advanced Aesthetics Practitioner from Surrey. Charlotte is one of our past students who showed a high standard of progression and performance within her work. Showcasing great teaching qualities, we knew Charlotte would make an outstanding educator. Alongside this, she is working towards her L7 qualification so holds the highest form of certification within the industry.



CLASSIC/RUSSIAN/DUO LASH COURSE

WHAT WILL I LEARN?

Within this course you will learn how to perform Classic and/or Russian Lash Extensions. If you are taking our DUO Course, you will learn both techniques.

WHAT'S INCLUDED?

- Lash Starter Kit
- Health & Safety
- Anatomy & Physiology
- Consultations
- Contraindications
- First Aid & Complications
- Lash Mapping & Fanning
- Types Of Lash Extensions
- Pre/Post Care
- Accredited Certificate
- Enrolment Onto Our Student Portal
- Comprehensive Training Manuals

COURSE STRUCTURE?

- Theory and Anatomy & Physiology
- Practical Workshop
- Break
- Live Models
- Course Summary, Evaluation and Certification

Duration: 1 Day

Price: Classic £450 | Russian £500 | Duo £800

Deposit: £200-300

Accreditation: ABT

Prerequisites: None - Beginners Level

Models: 1-2 Live Models

Payment Plans, Klarna, Payl8r & Clearpay Available.

SA

BEGINNERS MICROBLADING

WHAT WILL I LEARN?

Within this course you will learn how to perform the art of Microblading and Tattooing. You will learn how to create natural hair strokes with techniques of Microblading.

WHAT'S INCLUDED?

- Microblading Kit
- Health & Safety
- Anatomy & Physiology
- Consultations
- Contraindications
- First Aid & Complications
- Pre/Post Care
- Hairstrokes Techniques
- Council Licensing
- Clinical Waste
- Colour Theory
- Mapping Techniques
- Accredited Certificate
- Enrolment Onto Our Student Portal
- Further Training Webinars
- Comprehensive Training Manuals

COURSE STRUCTURE?

DAY 1

- Theory and Anatomy & Physiology
- Break
- Practical Workshop

DAY 2

- Practical Workshop
- Live Model 1
- Break
- Live Model 2
- Course Summary, Evaluation and Certification

Duration: 2 Days

Price: £2000

Deposit: £500

Accreditation: ABT

Prerequisites: None - Beginners Level

Models: 2 Live Models

Payment Plans, Klarna, Payl8r & Clearpay Available.



SA

BEGINNERS OMBRE (MACHINE BROWS)

WHAT WILL I LEARN?

Within this course you will learn how to perform the art of Ombre Brows and Tattooing. You will learn how to create powder/shaded eyebrows, creating a soft Ombre tinted affect.

WHAT'S INCLUDED?

- Machine Brows Kit (Including Machine)
- Health & Safety
- Anatomy & Physiology
- Consultations
- Contraindications
- First Aid & Complications
- Pre/Post Care
- Shading Techniques
- Council Licensing
- Clinical Waste
- Colour Theory
- Mapping Techniques
- Accredited Certificate
- Enrolment Onto Our Student Portal
- Further Training Webinars
- Comprehensive Training Manuals

COURSE STRUCTURE?

DAY 1

- Theory and Anatomy & Physiology
- Break
- Practical Workshop

DAY 2

- Practical Workshop
- Live Model 1
- Break
- Live Model 2
- Course Summary, Evaluation and Certification

Duration: 2 Days

Price: £2000

Deposit: £500

Accreditation: ABT

Prerequisites: None - Beginners Level

Models: 2 Live Models

Payment Plans, Klarna, Payl8r & Clearpay Available.

CONVERSION TO OMBRE (MACHINE BROWS)

WHAT WILL I LEARN?

Within this course you will learn how to perform the art of Ombre Brows and Tattooing. You will learn how to create powder/shaded eyebrows, creating a soft Ombre tinted affect. This is a conversion course, you will need a certificate in Microblading to be able to take this course.

WHAT'S INCLUDED?

- Machine Brows Kit (Including Machine)
- Health & Safety
- Anatomy & Physiology
- Consultations
- Contraindications
- First Aid & Complications
- Pre/Post Care
- Shading Techniques
- Council Licensing
- Clinical Waste
- Colour Theory
- Mapping
- Accredited Certificate
- Enrolment Onto Our Student Portal
- Further Training Webinars
- Comprehensive Training Manuals

COURSE STRUCTURE?

- Theory and Anatomy & Physiology
- Practical Workshop
- Break
- Live Models
- Course Summary, Evaluation and Certification

Duration: 1 Day

Price: £1800

Deposit: £300

Accreditation: ABT

Prerequisites: Must hold a Microblading certificate

Models: 1 Live Mode

Payment Plans, Klarna, Payl8r & Clearpay Available.



BEGINNERS PMU COMBO COURSE

MICROBLADING/OMBRE/COMBINATION BROWS

WHAT WILL I LEARN?

Within this course you will learn how to perform the art of Ombre Brows and Microblading. This course includes x3 different techniques - Microblading, Ombre and Combination Brows.

WHAT'S INCLUDED?

- Machine Brows & Microblading Kit (Including Machine)
- Health & Safety
- Anatomy & Physiology
- Consultations
- Contraindications
- First Aid & Complications
- Pre/Post Care
- Shading & Blading Techniques
- Council Licensing
- Clinical Waste
- Colour Theory
- Mapping Techniques
- Accredited Certificate
- Enrolment Onto Our Student Portal
- Further Training Webinars
- Comprehensive Training Manuals

COURSE STRUCTURE?

DAY 1

- Theory and Anatomy & Physiology
- Break
- Practical Workshop

DAY 2

- Practical Workshop
- Break
- Live Model 1

DAY 3

- Practical Workshop
- Live Model 2
- Break
- Live Model 3
- Course Summary, Evaluation and Certification

Duration: 3 Days

Price: £3500

Deposit: £500

Accreditation: ABT

Prerequisites: None - Beginners Level

Models: 3 Live Models

Payment Plans, Klarna, Payl8r & Clearpay Available.



BEGINNERS LIP BLUSH

WHAT WILL I LEARN?

Within this course you will learn how to perform the art of Lip Blush and Tattooing. You will learn how to create blushed lips, giving the affect of a permanent lip colour.

WHAT'S INCLUDED?

- Lip Blush Kit (Including Machine)
- Health & Safety
- Anatomy & Physiology
- Consultations
- Contraindications
- First Aid & Complications
- Pre/Post Care
- Shading Techniques
- Council Licensing
- Clinical Waste
- Colour Theory
- Mapping Techniques
- Accredited Certificate
- Enrolment Onto Our Student Portal
- Further Training Webinars
- Comprehensive Training Manuals

COURSE STRUCTURE?

DAY 1

- Theory and Anatomy & Physiology
- Break
- Practical Workshop

DAY 2

- Live Model 1
- Break
- Live Model 2
- Course Summary, Evaluation and Certification

Duration: 2 Days

Price: £2500

Deposit: £500

Accreditation: CPD

Prerequisites: None - Beginners Level

Models: 2 Live Models

Payment Plans, Klarna, Payl8r & Clearpay Available.



SA

CONVERSION TO BLUSH (LIP MASTERCLASS)

WHAT WILL I LEARN?

Within this course you will learn how to perform the art of Lip Blush and Tattooing. This is a conversion course ONLY.

WHAT'S INCLUDED?

- Health & Safety
- Anatomy & Physiology
- Consultations
- Contraindications
- First Aid & Complications
- Pre/Post Care
- Shading Techniques
- Council Licensing
- Clinical Waste
- Colour Theory
- Mapping Techniques
- Accredited Certificate
- Enrolment Onto Our Student Portal
- Further Training Webinars
- Comprehensive Training Manuals

COURSE STRUCTURE?

- Theory and Anatomy & Physiology
- Practical Workshop
- Break
- Live Models
- Course Summary, Evaluation and Certification

Duration: 1 Day

Price: £1200

Deposit: £300

Accreditation: Not needed as it's a masterclass conversion.

Prerequisites: Must hold a SPMU Machine certificate in any other treatment

Models: 1 Live Model

Payment Plans, Klarna, Payl8r & Clearpay Available.



PMU BLUSH & BROW DUO COURSE

MICROBLADING/OMBRE/COMBINATION BROWS AND LIP BLUSH

WHAT WILL I LEARN?

Within this course you will learn how to perform the art of Ombre Brows, Combination Brows, Microblading and Lip Blush. Focusing on all techniques, creating the ultimate beginners course specialising in the most popular SPMU treatments. This course includes x4 different tattoo techniques - Microblading, Ombre Brows, Combination Brows and Lip Blush.

WHAT'S INCLUDED?

- Brows & Blush Kit (Including Machine)
- Health & Safety
- Anatomy & Physiology
- Consultations
- Contraindications
- First Aid & Complications
- Pre/Post Care
- Shading & Blading Techniques
- Council Licensing
- Clinical Waste
- Colour Theory
- Mapping Techniques
- Accredited Certificate
- Enrolment Onto Our Student Portal
- Further Training Webinars
- Comprehensive Training Manuals

COURSE STRUCTURE?

DAY 1 BROWS

- Theory and Anatomy & Physiology
- Break
- Practical Workshop

DAY 2 BROWS

- Practical Workshop
- Break
- Live Model 1

DAY 3 BROWS

- Practical Workshop
- Live Model 2
- Break
- Live Model 3
- Course Summary, Evaluation and Certification

DAY 4 LIP BLUSH

- Theory and Anatomy & Physiology
- Break
- Practical Workshop

DAY 5 LIP BLUSH

- Practical Workshop
- Live Model 1
- Break
- Live Model 2
- Course Summary, Evaluation and Certification

Duration: 5 Days

Price: £5500

Deposit: £1000

Accreditation: ABT and CPD

Prerequisites: None - Beginners Level

Models: 5 Live Models

Payment Plans, Klarna, Payl8r & Clearpay Available.



FOUNDATION ANTI WRINKLE INJECTIONS

WHAT WILL I LEARN?

Within this course you will learn how to perform Foundation Anti Wrinkle Injections. This course includes Frown Lines, Forehead and Crows Feet.

WHAT'S INCLUDED?

- Health & Safety
- Anatomy & Physiology
- Consultations
- Contraindications
- First Aid & Complications
- Pre/Post Care
- Prescribers and Orders
- Clinical Waste
- Product Information
- Practical Set Up
- Legal Requirements
- Accredited Certificate
- Enrolment Onto Our Student Portal
- Further Training Webinars
- Comprehensive Training Manuals

COURSE STRUCTURE?

- Theory and Anatomy & Physiology
- Break
- Practical Workshop
- Live Models
- Course Summary, Evaluation and Certification

Duration: 1 Day

Price: £1200

Deposit: £300

Accreditation: CPD

Prerequisites (any of the below):

- Registered Medic
- 6 Months Needle Experience (SPMU, Aesthetics Or Microneedling)
- NVQ L3 Beauty Therapy or Equivalent
- L3/L4 Anatomy & Physiology

Models: Up to 5 Live Models

Payment Plans, Klarna, Payl8r & Clearpay Available.

A woman is lying down, receiving a facial injection. A person wearing white gloves is using a syringe to inject a substance into her forehead. The background is a soft, out-of-focus clinical setting. The letters 'SA' are overlaid in the top center of the image.

SA

ADVANCED ANTI WRINKLE INJECTIONS

WHAT WILL I LEARN?

Within this course you will learn how to perform Advanced Anti Wrinkle Injections. This course includes: Bunny Lines, Nose Tip Lift, Lip Flip, Gummy Smile, Chin Dimpling, Downward Smile, Masseter (Jawline Slimming), Underarm Sweating and Trap Tox. We can cover any additional advanced areas you would like to specifically learn.

WHAT'S INCLUDED?

- Health & Safety
- Anatomy & Physiology
- Consultations
- Contraindications
- First Aid & Complications
- Pre/Post Care
- Prescribers and Orders
- Clinical Waste
- Product Information
- Practical Set Up
- Legal Requirements
- Accredited Certificate
- Enrolment Onto Our Student Portal
- Further Training Webinars
- Comprehensive Training Manuals

COURSE STRUCTURE?

- Theory and Anatomy & Physiology
- Break
- Practical Workshop
- Live Models
- Course Summary, Evaluation and Certification

Price: £1000

Deposit: £300

Accreditation: CPD

Prerequisites: Must hold a Foundation certificate

Models: Up to 5 Live Models

Payment Plans, Klarna, Payl8r & Clearpay Available.



FOUNDATION DERMAL FILLER

WHAT WILL I LEARN?

Within this course you will learn how to perform Foundation Dermal Fillers. We feel it is imperative within Dermal Fillers to have one full day training in complications and risk management, and one full day on practical training. This course includes Lip Filler, Nasolabial Folds and Marionette Lines.

WHAT'S INCLUDED?

- Health & Safety
- Anatomy & Physiology
- Consultations
- Contraindications
- First Aid & Complications
- Pre/Post Care
- Prescribers and Orders
- Clinical Waste
- Practical Set Up
- Legal Requirements
- Accredited Certificate
- Enrolment Onto Our Student Portal
- Further Training Webinars
- Comprehensive Training Manuals

COURSE STRUCTURE?

DAY 1 (THEORY AND COMPLICATIONS)

- Theory and Anatomy & Physiology
- Filler Complications & First Aid
- Protocols and Risk Management
- Filler Types and Products
- Dissolving Filler
- Hyaluronidase Dissolve Model
- Break
- Practical Workshop

DAY 2 (PRACTICAL)

- Complications and Theory Recap
- Practical Workshop
- Demo Models with Tutor
- Live Models
- Course Summary, Evaluation and Certification

Duration: 2 Days

Price: £1500

Deposit: £300

Accreditation: CPD

Prerequisites (any of the below):

- Registered Medic
- 6 Months Needle Experience (SPMU, Aesthetics Or Microneedling)
- NVQ L3 Beauty Therapy or Equivalent
- L3/L4 Anatomy & Physiology

Models: Up to 5 Live Models

Payment Plans, Klarna, Payl8r & Clearpay Available.



ADVANCED DERMAL FILLER

WHAT WILL I LEARN?

Within this course you will learn how to perform Advanced Dermal Fillers. This course includes Jaw, Chin, Jowls, Nose & Cheeks. You will learn Cannula & Needle.

WHAT'S INCLUDED?

- Health & Safety
- Anatomy & Physiology
- Consultations
- Contraindications
- First Aid & Complications
- Pre/Post Care
- Prescribers and Orders
- Clinical Waste
- Product Information
- Practical Set Up
- Legal Requirements
- Accredited Certificate
- Enrolment Onto Our Student Portal
- Further Training Webinars
- Comprehensive Training Manuals

COURSE STRUCTURE?

- Theory and Anatomy & Physiology
- Complications & Risk Management
- Break
- Practical Workshop

Duration: 1 Day

Price: £1000

Deposit: £300

Accreditation: CPD

Prerequisites: Must hold a Foundation certificate

Models: Up to 5 Live Models

Payment Plans, Klarna, Payl8r & Clearpay Available.

PATHWAY TO AESTHETICS (BEGINNERS COURSE)

WHAT WILL I LEARN?

This course includes Frown Lines, Forehead and Crows Feet for Anti Wrinkle.
 This course includes Lip Filler, Nasolabial Folds and Marionette Lines for Fillers.
 Within this course you will study L3 and L4 Anatomy & Physiology (Online).
 You will then enrol onto Foundation Anti Wrinkle and Foundation Dermal Fillers at our Academy.
 We can tailor your Pathway package, should you wish to add anymore courses.

WHAT'S INCLUDED?

- L3 and L4 Anatomy & Physiology
- Foundation Anti Wrinkle
- Foundation Dermal Filler
- Health & Safety
- Consultations
- Contraindications
- First Aid & Complications
- Pre/Post Care
- Prescribers and Orders
- Clinical Waste
- Product Information
- Practical Set Up
- Legal Requirements
- Accredited Certificates
- Enrolment Onto Our Student Portal
- Further Training Webinars
- Comprehensive Training Manuals

COURSE STRUCTURE?

DAY 1 ANTI WRINKLE

- Theory and Anatomy & Physiology
- Break
- Practical Workshop
- Live Models
- Course Summary, Evaluation and Certification

DAY 2 FILLERS (THEORY AND COMPLICATIONS)

- Theory and Anatomy & Physiology
- Filler Complications & First Aid
- Protocols and Risk Management
- Filler Types and Products
- Dissolving Filler and Hyaluronidase

- Dissolve Model
- Break
- Practical Workshop

DAY 3 FILLERS (PRACTICAL)

- Complications and Theory Recap
- Practical Workshop
- Demo Models with Tutor
- Live Models
- Course Summary, Evaluation and Certification

Duration: 1 Day

Price: £2800

Deposit: £500

Accreditation: CPD

Prerequisites:

Must hold a Foundation certificate

Models: Up to 5 Live Models

Payment Plans, Klarna, Payl8r & Clearpay Available.



ADVANCED FACIALS MICRONEEDLING/CHEMICAL PEELS/DERMPLANING

WHAT WILL I LEARN?

Within this course you will learn how to perform Microneedling, Chemical Peels and/or Dermaplaning. You can take this course as a bundle for all x3 treatments or individually. For chemical peels we teach Clinicare and Bio-Re Peel, however your choice of brand is at your discretion.

WHAT'S INCLUDED?

- Health & Safety
- Anatomy & Physiology
- Consultations
- Contraindications
- First Aid & Complications
- Pre/Post Care
- Clinical Waste
- Product Information
- Practical Set Up
- Legal Requirements
- Accredited Certificate
- Enrolment Onto Our Student Portal
- Further Training Webinars
- Comprehensive Training Manuals

COURSE STRUCTURE?

- Theory and Anatomy & Physiology
- Break
- Practical Workshop
- Live Models
- Course Summary, Evaluation and Certification

Duration: 1 Day

Price: Individual £450 | All x3: £1200

Deposit: £200-300

Accreditation: CPD

Prerequisites: None - Beginners Level

Models: Up to 3 Live Models

Payment Plans, Klarna, Payl8r & Clearpay Available.

LEMON BOTTLE FAT DISSOLVING

WHAT WILL I LEARN?

Within this course you will learn how to perform Fat Dissolving Injections. Treatment Areas include: Jawline, Underarms, Upper/Lower Stomach, Love Handles, Back Rolls, Inner/Outer Thighs.

WHAT'S INCLUDED?

- Health & Safety
- Anatomy & Physiology
- Consultations
- Contraindications
- First Aid & Complications
- Pre/Post Care
- Clinical Waste
- Product Information
- Practical Set Up
- Legal Requirements
- Accredited Certificate
- Enrolment Onto Our Student Portal
- Further Training Webinars
- Comprehensive Training Manuals

COURSE STRUCTURE?

- Theory and Anatomy & Physiology
- Break
- Practical Workshop
- Live Models
- Course Summary, Evaluation and Certification

Duration: 1 Day

Price: £500

Deposit: £200

Accreditation: CPD

Models: Up to 5 Live Models

Prerequisites (any of the below):

- Registered Medic
- 6 Months Needle Experience (SPMU, Aesthetics Or Microneedling)
- NVQ L3 Beauty Therapy or Equivalent
- L3/L4 Anatomy & Physiology

Payment Plans, Klarna, Payl8r & Clearpay Available.

SKIN BOOSTERS/POLYNUCLEOTIDES

WHAT WILL I LEARN?

Within this course you will learn how to perform Skin Booster and Polynucleotides Injections. You will learn x2 injection methods that will enable you to perform these on clients faces/body. You will be able to use any brand of choice post course, however we teach Prophilos, Seventy Hyal, Lumi Eyes, Nucleofill and Plenihage.

WHAT'S INCLUDED?

- Health & Safety
- Anatomy & Physiology
- Consultations
- Contraindications
- First Aid & Complications
- Pre/Post Care
- Clinical Waste
- Product Information
- Practical Set Up
- Legal Requirements
- Accredited Certificate
- Enrolment Onto Our Student Portal
- Further Training Webinars
- Comprehensive Training Manuals

COURSE STRUCTURE?

- Theory and Anatomy & Physiology
- Break
- Practical Workshop
- Live Models
- Course Summary, Evaluation and Certification

Duration: 1 Day

Price: £800

Deposit: £300

Accreditation: CPD

Models: Up to 5 Live Models

Prerequisites (any of the below):

- Registered Medic
- 6 Months Needle Experience (SPMU, Aesthetics Or Microneedling)
- NVQ L3 Beauty Therapy or Equivalent
- L3/L4 Anatomy & Physiology

Payment Plans, Klarna, Payl8r & Clearpay Available.

BIAB NAIL COURSE (BUILDER IN A BOTTLE)

WHAT WILL I LEARN?

Within this course you will learn how to create BIAB Nails.

WHAT'S INCLUDED?

- Health & Safety
- Anatomy & Physiology
- Consultations
- Contraindications
- Prep & Procedure
- BIAB Techniques
- Pre/Post Care
- Product Information
- Practical Set Up
- Accredited Certificate
- Enrolment Onto Our Student Portal
- Further Training Webinars
- Comprehensive Training Manuals

COURSE STRUCTURE?

- Theory and Anatomy & Physiology
- Break
- Practical Workshop
- Live Models
- Course Summary, Evaluation and Certification

Duration: 1 Day

Price: £300

Deposit: £100

Accreditation: CPD

Prerequisites: None - Beginners Level

Models: 1 Live Model

Payment Plans, Klarna, Payl8r & Clearpay Available.



GEL NAIL COURSE

WHAT WILL I LEARN?

Within this course you will learn how to create Gel Nails.

WHAT'S INCLUDED?

- Health & Safety
- Anatomy & Physiology
- Consultations
- Contraindications
- Prep & Procedure
- Gel Techniques
- Pre/Post Care
- Product Information
- Practical Set Up
- Accredited Certificate
- Enrolment Onto Our Student Portal
- Further Training Webinars
- Comprehensive Training Manuals

COURSE STRUCTURE?

- Theory and Anatomy & Physiology
- Break
- Practical Workshop
- Live Models
- Course Summary, Evaluation and Certification

Duration: 1 Day

Price: £300

Deposit: £100

Accreditation: CPD

Prerequisites: None - Beginners Level

Models: 1 Live Model

Payment Plans, Klarna, Payl8r & Clearpay Available.

DUO NAIL COURSE (BIAB + GEL)

WHAT WILL I LEARN?

Within this course you will learn how to create BIAB and GEL Nails.
The ultimate DUO course which will enable you to offer both services.

WHAT'S INCLUDED?

- Health & Safety
- Anatomy & Physiology
- Consultations
- Contraindications
- Prep & Procedure
- BIAB & Gel Techniques
- Pre/Post Care
- Product Information
- Practical Set Up
- Accredited Certificate
- Enrolment Onto Our Student Portal
- Further Training Webinars
- Comprehensive Training Manuals

COURSE STRUCTURE?

- Theory and Anatomy & Physiology
- Break
- Practical Workshop
- Live Models
- Course Summary, Evaluation and Certification

Duration: 1 Day

Price: £500

Deposit: £200

Accreditation: CPD

Prerequisites: None - Beginners Level

Models: 2 Live Models

Payment Plans, Klarna, Payl8r & Clearpay Available.

SA

BROW LAMINATION COURSE

WHAT WILL I LEARN?

Within this course you will learn how to create Laminated Brows. Otherwise known as 'fluffy' natural brows.

WHAT'S INCLUDED?

- Health & Safety
- Anatomy & Physiology
- Consultations
- Contraindications
- Prep & Procedure
- Mapping Techniques
- Pre/Post Care
- Product Information
- Practical Set Up
- Accredited Certificate
- Enrolment Onto Our Student Portal
- Further Training Webinars
- Comprehensive Training Manuals

COURSE STRUCTURE?

- Theory and Anatomy & Physiology
- Break
- Practical Workshop
- Live Models
- Course Summary, Evaluation and Certification

Duration: 1 Day

Price: £400

Deposit: £200

Accreditation: CPD

Prerequisites: None - Beginners Level

Models: 1 Live Model

Payment Plans, Klarna, Payl8r & Clearpay Available.



LASH LIFT COURSE

WHAT WILL I LEARN?

Within this course you will learn how to create Lash Lifts. A natural lash enhancement.

WHAT'S INCLUDED?

- Health & Safety
- Anatomy & Physiology
- Consultations
- Contraindications
- Prep & Procedure Techniques
- Pre/Post Care
- Product Information
- Practical Set Up
- Accredited Certificate
- Enrolment Onto Our Student Portal
- Further Training Webinars
- Comprehensive Training Manuals

COURSE STRUCTURE?

- Theory and Anatomy & Physiology
- Break
- Practical Workshop
- Live Models
- Course Summary, Evaluation and Certification

Duration: 1 Day

Price: £400

Deposit: £200

Accreditation: CPD

Prerequisites: None - Beginners Level

Models: 1 Live Model

Payment Plans, Klarna, Payl8r & Clearpay Available.



SA

BROW LAMI X LASH LIFT DUO COURSE

WHAT WILL I LEARN?

Within this course you will learn how to create Laminated Brows and Lash Lifts. The perfect natural combination for your clients.

WHAT'S INCLUDED?

- Health & Safety
- Anatomy & Physiology
- Consultations
- Contraindications
- Prep & Procedure
- Mapping Techniques
- Pre/Post Care
- Product Information
- Practical Set Up
- Accredited Certificate
- Enrolment Onto Our Student Portal
- Further Training Webinars
- Comprehensive Training Manuals

COURSE STRUCTURE?

- Theory and Anatomy & Physiology
- Break
- Practical Workshop
- Live Models
- Course Summary, Evaluation and Certification

Duration: 1 Day

Price: £650

Deposit: £200

Accreditation: CPD

Prerequisites: None - Beginners Level

Models: 1 Live Model

Payment Plans, Klarna, Payl8r & Clearpay Available.

1-1 MASTERCLASSES

WHAT WILL I LEARN?

Take a masterclass with industry leading expert & skin director, Leah. Spend the day on a 1-1 training course with Leah, going over signature techniques & skills needed to progress within the industry. Learn various tips & tricks for the industry and how to scale your business. Use this 1-1 to pick Leah's brains & knowledge.

WHAT'S INCLUDED?

- Your Choice Of Skill
- Core Knowledge Development
- Theory Recap
- Full 1-1 Training
- In depth Practical Training Day
- Tailored Masterclass Schedule
- 1-1 Tips and Tricks
- Enrolment Onto Our Student Portal
- Further Training Webinars
- Comprehensive Training Manuals

COURSE STRUCTURE?

- Re-visit Theory
- Break
- Practical Workshop
- Live Models
- Course Summary, Evaluation and Certification

Duration: 1 Day

Price: Aesthetics Masterclass £1000 | Russian Lips Masterclass £1000 | PMU Masterclass £1000

Deposit: £300

Accreditation: None as this is masterclass level

Prerequisites: Foundation or Advanced certificate within your skill

Models: 2 for PMU and up to 5 for Aesthetics

Payment Plans, Klarna, Payl8r & Clearpay Available.



LEVEL 3 TEACHING COURSE

WHAT WILL I LEARN?

This course qualifies you in a Level 3 Award in Education and Training. The Level 3 AET course will allow you to open up your own training school and become an official educator. Once booked onto this course, you will receive a full step by step breakdown and guide to aid you through the process. You must be fully qualified in the skills you wish to teach.

WHAT'S INCLUDED?

- L3 Certificate in Teaching
- Online PDF Course
- 10 Assignments
- 10 Min Micro-Teach
- No Deadline for Course Completion
- Start Up Guide
- Enrolment Onto Our Student Portal
- Further Training Webinars
- Comprehensive Training Material

COURSE STRUCTURE?

Purchase your Level 3 AET & complete your course



Create your training manuals, lesson plans & academy kits



Obtain your teaching insurance



Apply to become an official training school



Launch your courses

Duration: Online

Price: £300

Accreditation: ABT

Prerequisites: Must be qualified in the skill you wish to teach

Models: 1 for your practical assessment

Payment Plans, Klarna, Payl8r & Clearpay Available.

L3 AND L4 ANATOMY & PHYSIOLOGY

WHAT WILL I LEARN?

This course can be taken on its own or used as a fast track/beginners route into Foundation Aesthetics Courses. This course has been created via our online learning platform to ensure we encourage the most interactive learning for our students. We feel it is important for students to receive well equipped online learning styles due to it's effectiveness with long term study and student success.

WHAT'S INCLUDED?

- L3 Anatomy & Physiology - Full Body
- L4 Anatomy & Physiology - Facial Anatomy For Aesthetics
- Enrolment Onto Our Student Portal
- Interactive Online Learning
- Online Examinations
- Learn At Your Own Pace
- X2 Exams To Complete

COURSE STRUCTURE?

- Complete L3 Assignments
- Complete L3 Exam
- Complete L4 Assignments
- Complete L4 Exam
- This course consists of multiple choice answers. You will need 90% to pass this exam.

Duration: Online (no deadline)

Price: £500

Accreditation: CPD

Prerequisites: None - Beginners level

Models: None

Payment Plans, Klarna, Payl8r & Clearpay Available.

SKIN | AESTHETICS
EST 2019 & ACADEMY